



1

---

---

---

---

---

---

---

---

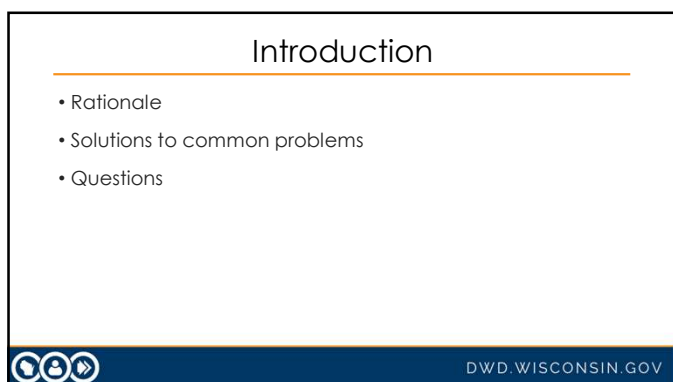

2

---

---

---

---

---

---

---

---

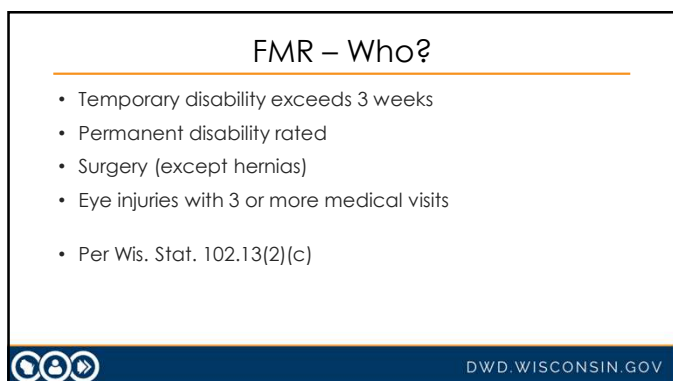

3

---

---

---

---

---

---

---

---

### FMR – Why?

Rating = Compensation for disability related to injury

- State requirement
- In setting of Independent Medical Examination (IME)
  - Average ratings
  - Helps with dispute resolution
- Verification of benefits owed by statute (if any)



DWD.WISCONSIN.GOV

4

---

---

---

---

---

---

---

---

### FMR – When?

- End of healing (EOH)
- Maximum Medical Improvement (MMI)
- Dies before EOH



DWD.WISCONSIN.GOV

5

---

---

---

---

---

---

---

---

### FMR – What? (Necessary Elements)

- Diagnosis
- Date of injury
- Percentage rated for disability described
- End of healing and discharged
- Restrictions
- Signed and dated by MD, DO, DC, or PsyD



DWD.WISCONSIN.GOV

6

---

---

---

---

---

---

---

---

### FMR – Necessary Details

- For surgery
  - Send operative report
  - Pay what you know
- For fingers
  - Range of motion\*
  - CD/DVD or USB stick of x-rays if amputation greater than 3/4 of the distal phalanx
    - Hand dominance required
- No AMA Guidelines for scheduled injuries



DWD.WISCONSIN.GOV

7

---

---

---

---

---

---

---

---

---

---

**WKC-16**

DWD.WISCONSIN.GOV

8

---

---

---

---

---

---

---

---

---

---

**WKC-16-A**

DWD.WISCONSIN.GOV

9

---

---

---

---

---

---

---

---

---

---

### Commonly Encountered Problems

- Opinion of unauthorized clinician
- Disability described but not rated, or rating does not meet statutory requirements
- FMR missing one or more required elements
- Additional required documentation
- Doctor unresponsive to FMR request or unavailable
- Patient does not return to doctor for assessment



DWD.WISCONSIN.GOV

10

---

---

---

---

---

---

---

---

### Unauthorized Clinician

- Signed by nurse practitioner (NP), physician assistant-certified (PA-C), dentist, counselor
- Acceptable if MD, DO, DC, or PsyD co-signs



DWD.WISCONSIN.GOV

11

---

---

---

---

---

---

---

---

### Disability Described but not Rated

- Surgery with statutory minimum rating
- Decreased range of motion
- Permanent restrictions
- Other elements of disability: **If present, shall result in a higher estimate!**
  - Pain
  - Weakness
  - Activity limitation
  - Altered sensation
  - Unstable grafts



DWD.WISCONSIN.GOV

12

---

---

---

---

---

---

---

---

### FMR Missing Required Elements

- Check box form missing one or more required elements
- End of healing box was not checked
- Disability was not assigned to a body part
- Extent of amputation
- Rating of scheduled disability uses AMA Guides to Impairment



DWD.WISCONSIN.GOV

13

---

---

---

---

---

---

---

---

### Additional Required Documentation

- Operative reports for stat min surgeries
- TTD payment when no lost time beyond 3-day waiting period
- X-rays for significant finger amputations
- IME sent without final medical report
- IME sent without position letter (unless paying average)



DWD.WISCONSIN.GOV

14

---

---

---

---

---

---

---

---

### Doctor Unresponsive or Unavailable

- No response to 3 or more timely requests for FMR
- Doctor refuses to complete FMR
  - "I don't do disability ratings"
  - Injured worker did not return
  - Injured worker still treating
- Doctor moved or no longer practicing
  - Deferred opinion



DWD.WISCONSIN.GOV

15

---

---

---

---

---

---

---

---

### Common Procurement Problems

- Employee does not attend final evaluation
- Denial letter following IME



DWD.WISCONSIN.GOV

16

---

---

---

---

---

---

---

---

### Getting Help: Forms GL-15 and GL-10

- GL-15
  - Sent when the insurer provides DWD with three or more written attempts to the treating provider to get a final medical after EOH is reached with them. **We require treating provider's name and address to send this form.**
- GL-10
  - Sent when the provider doesn't respond to DWD or when claimant is lost to follow-up
- 60-day internal follow-up for both forms



DWD.WISCONSIN.GOV

17

---

---

---

---

---

---

---

---

### Uncommon Procurement Issues

- Refusal to attend IME
- Out of state treatment
- Treatment for injuries not work-related
- Incarceration
- Missing claimants



DWD.WISCONSIN.GOV

18

---

---

---

---

---

---

---

---

### Refusal to Attend IME

- Immediately let us know after the first no-show
- If a no-show for the second, contact us and ask an ALJ to compel attendance
- Benefits cannot be suspended until an ALJ approves



DWD.WISCONSIN.GOV

19

---

---

---

---

---

---

---

---

### Out of State Treatment

- Claimant and MD must be educated on basics of WI worker's compensation
- If you will not authorize care, help the claimant secure a referral from their WI MD
- MD may not understand claim jurisdiction
- We will not close an out-of-state claim without a remarkable effort to secure FMR
- Out of country: call for immediate help!!!



DWD.WISCONSIN.GOV

20

---

---

---

---

---

---

---

---

### Treating for Other Injuries

- Injuries not work-related may keep MD from declaring EOH for work injury
- These claims cannot be closed and reopened later
- Keep us informed of treatment progress so we have something on file
- Dates will always be pushed out if we have proof of ongoing treatment



DWD.WISCONSIN.GOV

21

---

---

---

---

---

---

---

---

### Incarceration

- Approached the same way as if treating for another injury
- Tell us immediately so we can push the date out
- Mail the claimant a letter saying the follow-up visit and mileage will be paid
- Staff of correctional facility not accepted for final medical report



DWD.WISCONSIN.GOV

22

---

---

---

---

---

---

---

---

### Missing Claimants

- When PPD is known, these funds must still be paid; insurers cannot hold it
- Inform us immediately and
  - Mail a letter to the last known address asking for contact
  - Mail a letter to any known dependents or employer asking for contact
  - CC all letters to us
- If still unknown, contact Dept of Revenue to pay the Unclaimed Property Fund
- Submit a WKC-13 to show payment



DWD.WISCONSIN.GOV

23

---

---

---

---

---

---

---

---

### Additional Tips

- Use the Pending Reports System to update the medical report expected due by date
  - Do not tell us via WKC-13 notes
- Review the medical sent for the necessary elements needed to close a claim - a WKC-16 may not be required
- Timely issue PPD payments to avoid surcharges and/or a delay audit
- If you are not sure about how to handle a particular claim, give us a call!



DWD.WISCONSIN.GOV

24

---

---

---

---

---

---

---

---



**WI DWD Worker's Compensation Division**  
**(608) 266-1340**  
<https://dwd.wisconsin.gov/wc/>

**Phil Roberts, DRS**  
(608) 264-8783  
[Philip.Roberts@dwd.wisconsin.gov](mailto:Philip.Roberts@dwd.wisconsin.gov)

**Frank Salvi, DRS**  
(608) 267-4327  
[Frank.Salvi@dwd.wisconsin.gov](mailto:Frank.Salvi@dwd.wisconsin.gov)

 [DWD.WISCONSIN.GOV](http://DWD.WISCONSIN.GOV)

---

---

---

---

---

---

---

---