

WISCONSIN



DWD

---

# Alternative Dispute Resolution

KAREE WILLIAMS and FAITH HOWE  
Dispute Resolution Specialists  
DWD Division of Worker's Compensation

# Why is ADR good for me?

---

Alternative Dispute Resolution (ADR):

- Saves money
- Saves time
- Helps close claims quicker
- Is a neutral third party



# What is ADR?

---

- Alternative Dispute Resolution is an alternative process to hearing, with an ADR specialist facilitating compromise
- All claims with unrepresented applicants are referred to ADR for review
- Completely voluntary for both parties
- Either side can decide not to participate in ADR at any time – claim will then go to pre-hearing conference



# What ADR is Not

---

- A replacement for a hearing
- Partial to either party involved
- One party winning over the other (both sides give up something)

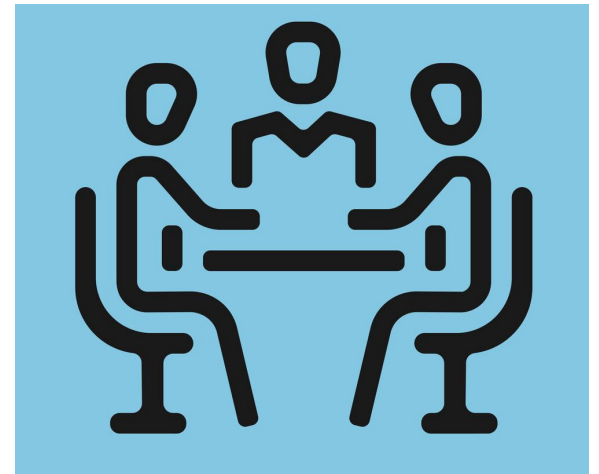

# ADR process

---

- **Goal:** can the parties reach settlement outside of a hearing? (if there is actual dispute)
- Introduction to applicant
- Contact if more info needed (bills, med reports, etc.)
- Reach out to other parties for possible resolution
- If compromise can be reached, compromise is drawn up and sent to ALJ for approval and order to be written
- If no compromise, case is moved to pre-hearing



# What claims are appropriate for ADR?

---

- Small dollar amounts
- Medical only claims
- Quickly healing injuries
- End of healing has been reached
- No need for future medical treatment



# What claims are not appropriate for ADR?

---

- Perm totals
- Death claims
- Some hearing loss and vision claims
- Head injuries
- Complex injuries
- Claims with need for long-term care
- Claims that may result in an interlocutory order



# What else does the ADR specialist do?

---

- Explain to injured worker need for support for claim
- Explain steps of hearing process to applicant
- Clarify issues
- Calculate value of claim
- Help with amended applications if necessary (direct only - we cannot write on the claimant's application for them)
- Aid in dismissal of claims when appropriate







Questions?

**Karee Williams**

608-267-1362

[karee.williams@dwd.wisconsin.gov](mailto:karee.williams@dwd.wisconsin.gov)

**Faith Howe**

608-267-6890

[faith.howe@dwd.wisconsin.gov](mailto:faith.howe@dwd.wisconsin.gov)



DWD.WISCONSIN.GOV